

Exhibit FF

EARLY TRANSFER PROPERTY

THE EARLY TRANSFER PROPERTY CONSISTS OF ALL OF LOTS 1, 3, 4 AND 5, AS SAID LOTS 1, 3, 4 AND 5 ARE SHOWN AND SO DESIGNATED ON FINAL TRANSFER MAP8404, RECORDED 12-05, 2014, IN BOOK FF OF SURVEY MAPS, AT PAGE 24-33, IN THE OFFICE OF THE RECORDER OF THE CITY AND COUNTY OF SAN FRANCISCO.

640039.5

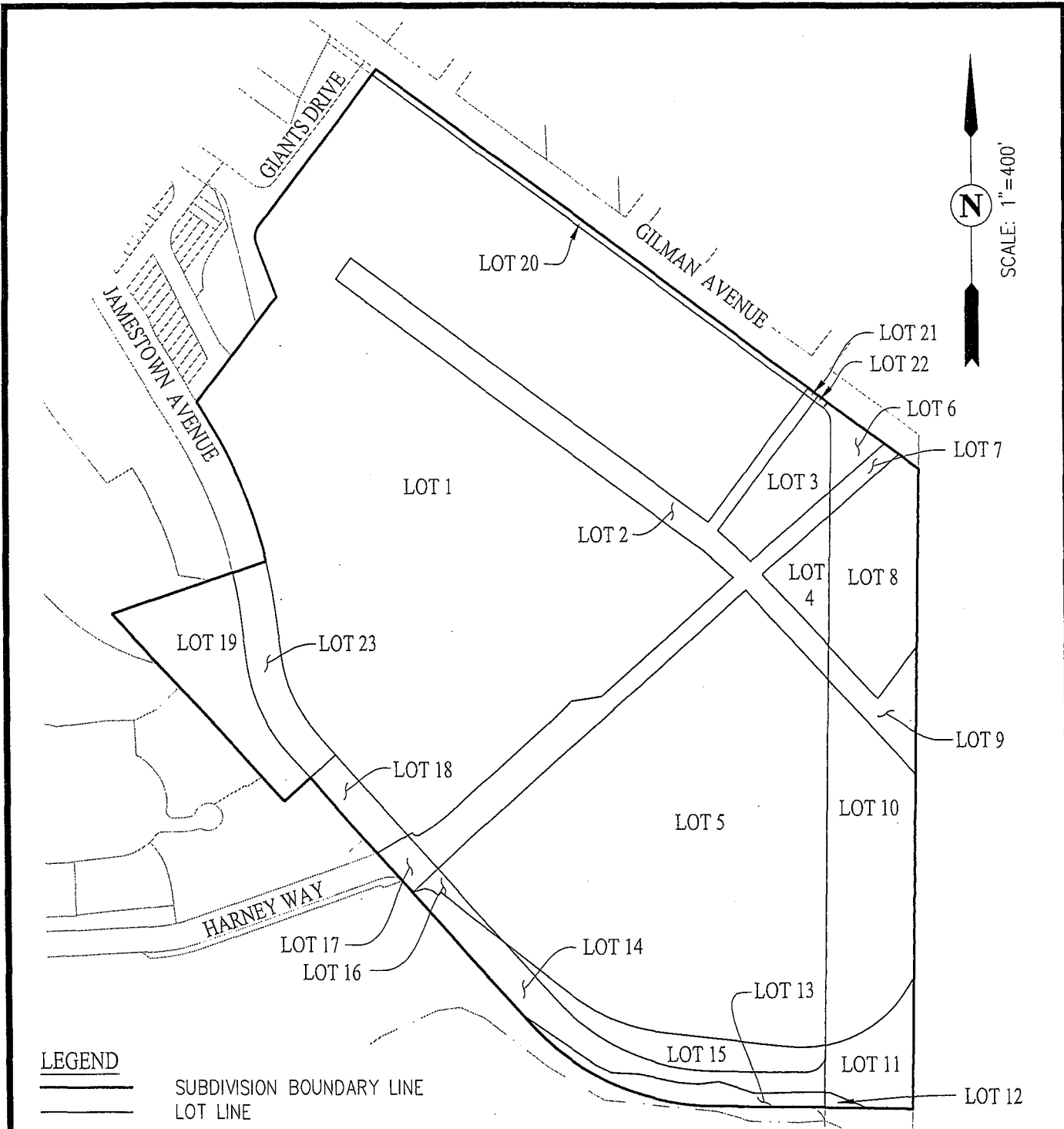

EXHIBIT FF
CANDLESTICK POINT SITE
 CITY AND COUNTY OF SAN FRANCISCO, CALIFORNIA
 NOVEMBER 24, 2014

SHEET 1 OF 1

Carlson, Barbee & Gibson, Inc.

CIVIL ENGINEERS • SURVEYORS • PLANNERS
 2633 CAMINO RAMON, SUITE 350
 SAN RAMON, CALIFORNIA, (925) 866-0322

11/24/2014 1:11 PM